



HOPE

JOY

TRIUMPH

FY2020 ANNUAL REPORT



Dear Friends,

We are so grateful for your support this year and throughout our nearly 4 decades of history. Little did we know in 1982 – when Anchor Center’s services began in the basement of Wellshire Presbyterian Church for 5 children – how significant our impact would be for children with vision impairments and their families. From day one, Anchor Center was, and still remains, a beacon of hope.

As a nationally recognized leader in the field of pediatric blindness, Anchor Center is currently planning a new Cortical Visual Impairment (CVI) initiative that will broaden our scope, to benefit children and families in need, and positively impact research and practice in our growing field.

Cortical Visual Impairment (CVI) is a condition whereby the eyes are healthy, but the brain is unable to interpret visual information. As this unique visual impairment is brain-based, and because the brain grows so exponentially from ages birth to 5, this neuroplasticity allows for growth and rehabilitation. In short, the sooner we identify babies with CVI, the sooner we can intervene to provide services, and create greater progress and outcomes.

This has been a year unlike any other, but Anchor Center continued to serve our children after the March 2020 onset of COVID-19 and the subsequent closure of our education center. Through the help of staff and volunteers, we were able to increase distance learning opportunities through telehealth home visits and consultations. We were able to create virtual skill-based demonstrations such as orientation and mobility as well as feeding and nutritional guidance. We were able to do regular, supportive check-ins. We created online educational resources, and a curbside lending library of classroom supplies, books in braille, assistive technology devices and therapy equipment. And, with the help of generous donors, we were able to establish a Family Resource Aid Fund to help our families with food insecurity and mortgage/rent concerns.

Your support throughout the year helps make everyday miracles happen at Anchor Center. It also creates opportunities, such as this new CVI endeavor, and allows us to respond to any other challenges, like COVID, that may arise. Thank you for continuing on this journey with us.

With Gratitude,



Meghan S. Klassen, M.Ed.

Executive Director

Jeff Watkins, CPA

Board President



ASSESSMENTS



99 New Referrals (114 hours)

164 Eye Exams (164 hours)

8 Low Vision Clinics (8 hours)

76 Functional Vision Assessments (91 hours)

12 Transdisciplinary Arena Style Assessments (30 hours)

Note: All assessments were suspended in March 2020 due to COVID-19 restrictions.



NEW
FROM

2020

21 Neonatal Assessment Visual European Grid (NAVEG) Screenings (10 hours)

32 Cortical Visual Impairment (CVI) Range Assessments (48 hours) – 95% of children demonstrated an improved or stable CVI Range Score after receiving Anchor Center services.

564 Home Visits – 186% increase in home visit programming hours.

217% Increase in Distance Learning Sessions

15 Preschool Graduates – Our largest graduating class to date!

PROGRAMS

INFANTS (0-18 months)

Teachers and therapists help caregivers gain understanding of their child's unique vision challenges and strengths; strategies to care for their infant's special needs; and tools to nurture their child's early development.

“**Ryah is a happy explorative child. She loves to move and is in constant motion. She also likes looking at fine details of the print patterns on fabric or books. When she is happy, she wiggles her head. She is making tremendous gains with her early development skills and we know this is possible through the partnership of our services and her mother's attentive, and gentle guidance.**”

*Callie Robinson, Early Childhood Special Educator,
Teacher of Students with Visual Impairment*

38
STUDENTS
SERVED



Bella

TODDLERS (18 months – 3 years)

Teachers and caregivers work with toddlers on their visual, auditory, and motor development, orientation and mobility, including cane travel and pre-literacy, communication, and social skills.

“**Bella is a beautiful little girl who loves music and has amazing rhythm. She is learning to be brave and explore more. Bella has very little vision and is working on touching and learning with her other senses. She has come so far since starting her journey with us in infant program-next stop- preschool!**”

Mindy Doyle-McCall, Physical Therapist

21
STUDENTS
SERVED



Patrick



28
STUDENTS
SERVED

PRESCHOOLERS (3 – 5 years)

Preschoolers receive individualized early childhood special education via the nationally accredited Expanded Core Curriculum (ECC). Preschool advances instruction in orientation and mobility, literacy and braille, prosocial and daily living skills, and the use of assistive technology. Preschoolers also enjoy multisensory education through music and horticultural therapies, as well as community field trips and events.

“I have seen Patrick grow from the Infant to Toddler Program, and then had the pleasure of having him as a student for 2 years of Preschool. His journey made such an impact on me, and is one that I will remember as a teacher for the rest of my life. He made strides that you still hear staff talk about today. He left Anchor a curious, funny, brave, and imaginative young man who was a fantastic friend. I knew when I saw Patrick graduate, he was ready to take on Kindergarten.”

Caroline Calabrese, *Early Childhood Special Educator*

Rosie



39
STUDENTS
SERVED

HOME VISITS (0 – 3 years)

Provided in the child's home, our Teachers of Students with Visual Impairments (TSVIs) offer one-to-one vision consultation and training to parents/caregivers and children. Our TSVIs assist parents in adapting their homes and practicing techniques to promote and nurture infant and early childhood development, exploration and learning.

“Rosie has received home visits from Anchor Center for over two years now. She is about to turn 3 and transition to preschool. As her teacher, I will be very sad to say goodbye to her and her family. Rosie has learned to understand, through the use of all of her senses i.e., smell, touch, see, hear, and taste, how to enjoy her world. Through her subtle cues and responses, we know her favorite things are orange pumpkins and mint tea.”

Callie Robinson, *Early Childhood Special Educator, Teacher of Students with Visual Impairment*

Jack



3
STUDENTS
SERVED

SERVICES FOR RURAL FAMILIES AND LONG DISTANCE LEARNING

“Jack is my best friend in Spearfish, South Dakota! His family sets an amazing example of how virtual programming has allowed us to grow our close-knit community. Despite many ocular and neurological diagnoses, Jack works hard to use his vision everyday.”

Jessica Hank, *Teacher of Students with Visual Impairment*

WHOM WE SERVE

Jordan

ALUMNI *Spotlight*

“Anchor Center has opened our eyes to another world, one of beauty and grace, one that inspires, celebrates, and empathizes in the special life we get to live ... our gratitude for this place runs deep inside and we will forever be thankful. I only wish that every parent of a child with a disability could have a place like this. It's our rainbow after the storm ... [Anchor Center's teachers and therapists] educated us, cried with us, laughed with us. But most of all, they built us up as parents, giving us confidence and HOPE for the future. They celebrated EVERY SINGLE LITTLE step Jordy made. She was like a caterpillar coming in, and now has blossomed into the most beautiful butterfly we have ever seen.”

Kiera, *Jordan's mom*



FAMILY SERVICES



SIBLING SERVICES

16 Siblings Participated
(no cost to families)



RESPIRE CARE

85 Children Attended
(thru February 2020)



PARENT/CAREGIVER EDUCATION

8 Parent Centers,
16 Parent Education Classes, **12** Hours

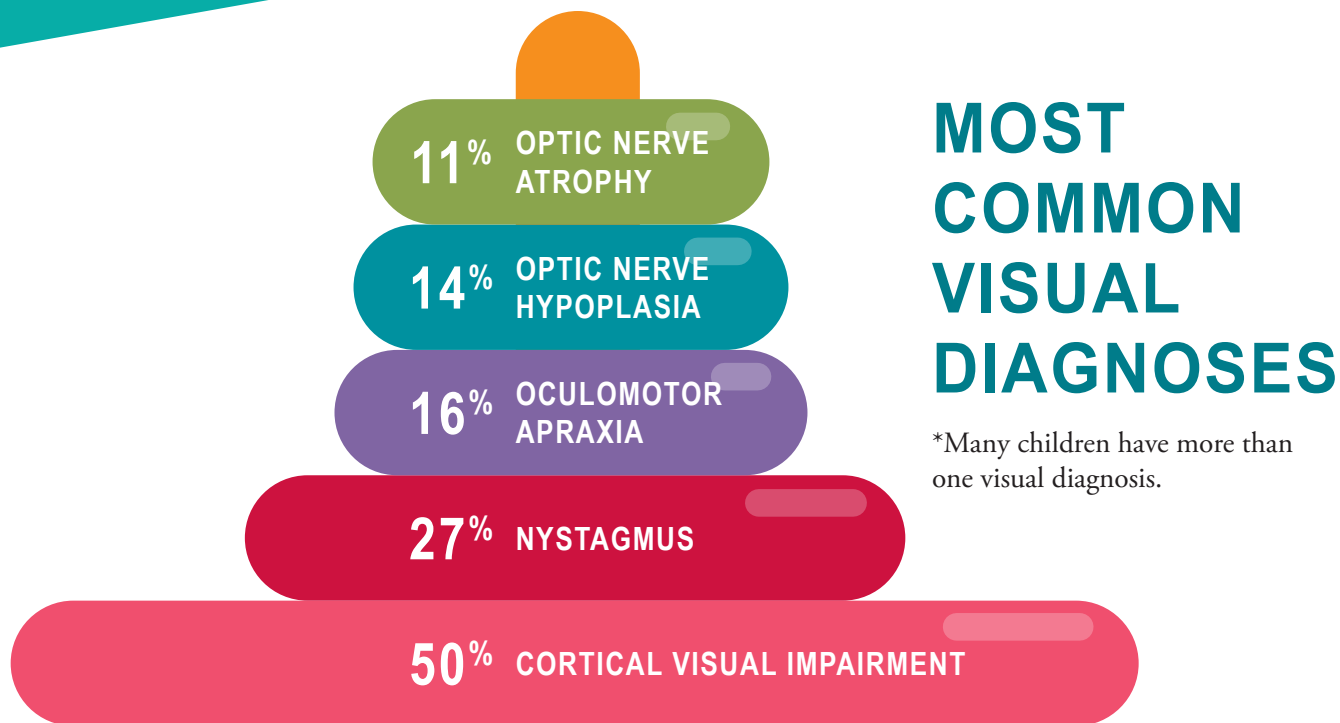

MOST COMMON VISUAL DIAGNOSES

*Many children have more than one visual diagnosis.

CORTICAL VISUAL IMPAIRMENT (CVI) DIAGNOSES BY ENROLLMENT

More than 50% of our students have been diagnosed with CVI, which is a brain-based visual impairment. That means the eyes are healthy, but the brain is not able to interpret visual information. It is the current leading cause of visual impairment in children in the developing world, including the United States, and it often presents with other neurological disorders. To learn more about how Anchor Center is making an impact for children with CVI, visit anchorcenter.org/cvi-center.

HOME VISITS

51%

PRESCHOOLERS

46%

TODDLERS

48%

INFANTS

58%



“What the Anchor Center has done for our family and many other families is they come along side you and don’t just teach your kiddo to See Life Differently, they teach you as a parent to See Life Differently.”

Chuck, *Anchor Center Parent*



WHO WE ARE

VOLUNTEERS

Spotlighting MOLLIE Z

Mollie Zoul, Anchor Center's first Colorado Vincentian Volunteer (CVV), arrived at Anchor Center with an open mind, willingness to learn, and a personality and initiative that encapsulated Anchor Center philosophies. By listening and learning from Anchor's program staff, Mollie soon became an integral part of the Anchor family. Mollie has become an Anchor Center Ambassador in her CVV community. She has not only impacted the Anchor community, but the greater Denver areas as well. We are proud to honor Mollie Zoul for her dedicated support and love of the children, families, and the mission of Anchor Center for Blind Children.

276 VOLUNTEERS

contributed **4,460 HOURS**

WORTH

\$124,880



2019 – 2020

BOARD OF DIRECTORS

EXECUTIVE COMMITTEE

Jeff Watkins CPA

President

Matt Duncan MBA

First Vice President

Sherry Stripling SPHR

Second Vice President

Pam Metzger

Secretary

Shauna Callahan CPA

Treasurer

Matt Harrington

Robert (Bob) King MD

Maria Kunz

Andrea Laser Ed.D

Amy Naes JD

Charles (Chic) Naumer Ph.D

Karen Roberts MSW

STAFF



9 TEACHERS OF STUDENTS WITH VISUAL IMPAIRMENTS
(including 2 Orientation and Mobility specialists)

6 EARLY CHILDHOOD SPECIAL EDUCATORS

1 TEACHER'S ASSISTANT

7 THERAPISTS with specialties in physical, speech and language, occupational, music, and horticulture therapy

STAFF

Courtney Albers

Intake and Referral Manager

Kenedy Brazzell

Data Entry Clerk

Anne Brown

School and Program

Administrative Assistant

Dawn Brown

Early Childhood

Spec. Ed. Teacher

Caroline Calabrese

Early Childhood Spec. Ed. Teacher

Melinda Carter

Director of Children's Programs

Deb Curry

Family Services Director

Elise Darrow

Teacher of Students with Visual Impairments, O&M,

Preschool Coordinator

LeAnn Donahue

Special Events Coordinator

Mindy Doyle-McCall

Physical Therapist

Laura Ganguli

Music Therapist

Rachel Glaser Lawrence

Occupational Therapist

Jessica Hank

Teacher of Students with Visual Impairments

Mollie Hiebert

Music Therapist

Gina Higbie

Occupational Therapist

Molly Jenkins

Grants and Proposal Development Manager

Diane Julio

Student Records Administrator

Meghan Klassen

Executive Director

Melissa Licon

Teaching Assistant

Erin Lovely

Horticulture Therapies Coordinator

Jessica Meisel

Early Childhood Spec. Ed. Teacher

Tammy Miller

Teacher of Students with Visual Impairments, Infant

& Toddler Coordinator

Laura Moran

Teacher of Students with Visual Impairments, Early Childhood Spec. Ed. Teacher

Zoe Morgese

Speech/Language Pathologist

Frances Owens

Community Relations Manager

Jennifer Parker

Teacher of Students with Visual Impairments, Early Childhood Spec. Ed. Teacher,

Home Visit Program Coordinator

Laura Perkins

Marketing and Communications Manager

Sarah Rice

Volunteer Program & Administrative Services Manager

Callie Robinson

Teacher of Students with Visual Impairments

Covi Rodriguez

Lead Teacher

Cathy Smyth

Teacher of Students with Visual Impairments, Director of Research

Jennifer Taylor

Teacher of Students with Visual Impairments

John Taylor

Finance Director

Kathryn Tower

Speech/Language Pathologist

Savannah Wippel

Director of Development and Community Relations

CONSULTING PARTNERS

Pat Horkan

Building Engineer

Ali Huckins

Developmental Specialist

DONORS

Robert Weinberg

DONOR Highlight

“I decided to leave Anchor Center in my will as it is a cause near and dear to my heart. Having spent the last 24 years living with blindness, I know firsthand what it means to learn how to navigate the sighted world (and how difficult it can be). Anchor Center provides critical early learning and therapies for young blind children right from the start, helping them to grow into capable, independent and confident adults. By leaving Anchor in my estate plans, I know the funds will help to ensure young children with blindness will thrive for many generations to come. What can be more meaningful than that?”

Robert Weinberg



PARTNERSHIPS



REFERRAL SOURCES

PEDIATRICIAN/ PHYSICIAN	32%
OPHTHALMOLOGY	23%
PARENT/FAMILY	18%
THERAPY SERVICE PROVIDER	14%
COMMUNITY CENTER BOARDS	12%
OTHER	1%

FINANCIALS

SOURCES OF INCOME

1 Contributions	\$1,471,931
2 Program Fees	\$110,071
3 State Grants	\$4,000
4 Special Events (Net)	\$365,413
5 Investment Income	\$186,505
6 Other	\$4,071

\$2,141,991

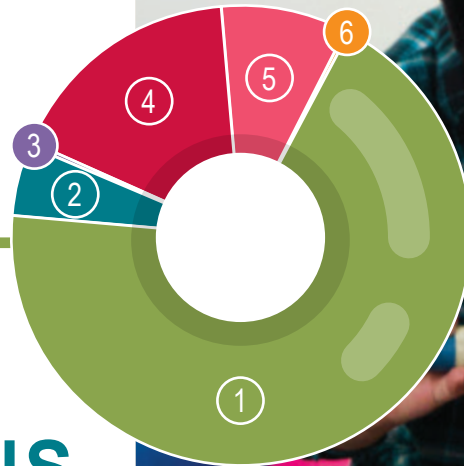

SOURCES OF CONTRIBUTIONS

1 Corporate	\$71,110
2 Individual Donations	\$631,917
3 Individual Bequests	\$346,884
4 Group	\$14,830
5 Foundations	\$407,190

\$1,471,931



EXPENSES

1 Program Services	\$1,897,735
2 Management/General	\$137,917
3 Fundraising	\$375,582

\$2,411,234



OUR THANKS

OUR WORK IS MADE POSSIBLE BY THESE GENEROUS SUPPORTERS:

5280 Publishing, Inc	Greg Anderson	Susan and Arlyn Baak	Alan and Nancy Bedell
7th Graders of Bethlehem Lutheran School	Cynthia and Donald Anderson	Laura May and Herbert Bacon	Samantha Bedford
A line Boutique	Carolyn Anderson	Bad Daddy's Burger Bar	Danielle Belanger
Megan and Kaleb Abbott	Joann Andrews	Kathleen Badovinatz	Carolyn Beltzer
Abbracci Group	Gail Andrews	Charles and Michele Bahr	Jim and Karen Benemann
Steve and Donna Abernathy	Bruce Beck and Dawn Anna	Cherlyn Bailey and Steven Kohen	Maureen and Kevin Bennett
Zachary and Lacey Abote	Annie's Cafe and Bar	Pamela Bailey-Campbell and Michael Campbell	Ann and John Benson
Ms. Kay Adam	Anonymous	Doris Bainbridge	Ann and Robert Benson
Jason and Kristie Adams	Anschutz Family Foundation	Susan Baker	Natasha and Paul Beresford
Geri and Mark Adams	Andrea Antico	Bank of America	Hannah Berger
Adams County Lioness Club	Alice and Marc Applebaum	Jennifer Banks	Dustin and Ayla Berger
Patricia Adams-Williams	Justin and Crystal Arbuckle	Dr. Christopher and Mikalle Bardorf	Sue and James Bicknell
Candy Ader	arc Thrift Stores	Whitney Bardwick	LaFawn Biddle
Mariam Ahmad	Theda Archer	Anne Barger	Doris Biester
Alamo Drafthouse Cinema	Arthur Archuleta	Jill and Adam Barkin	Big Red F Restaurant Group
Courtney Albers and Ken Cooper	Judith and Grant Armstrong	Barb and Glen Barnard	Natasha Billups
All For Kids Home Health	Richard and Mollie Arthur	Taylor Barone	Susan Birz
Brandon and Katy Allen	Arvada Center for the Arts and Humanities	Lauren Basile	Leland and Valerie Bisbee
James and Sharon Allison	Dean Ash	Ria Bates	Kelly Bischoff
Alloya	Alice Ashmore and Michael Wolther	Christine and Carl Battista	Susan G. Bishop
Altitude Sports & Entertainment	Aurora Building Company	Daniel and Emily Baum	Blake Street Tavern
Nedda and Ken Altschuld	Bill and Stephany Austin	Carol and William Bauman	Julie Blakie
AmazonSmile Foundation	Mary E Austin	bd's Mongolian Grill	Cheryl and Bruce Blankenship
Tracey and Cory Amend	Sandra and Gary Autrey	Jonel Beach	Blitz Paintball
American Giving Charitable Fund	Ms. Andrea Autrey	Beatrice and Woodsley	Christine and Jeff Bliven
Ameriprise Financial	Ellsworth and Mr. Scott Ellsworth	Monica and John Beauprez	Blo Dry Bar Cherry Hills
Annual Giving Campaign	Nicole Avery	Claudia and Bob Beauprez	Becky Blome
Martin Amewolah	Sheryl and Roger Ayers	Lucene Bechirian	Kay and Barclay Blue
		Becton, Dickinson and Company	John Blue
			Katherine and Barclay Blue
			Blue Creek

Blue Grass Community Foundation	Susan Brillhart Darling and Dan Darling	Heather Cameron and Paul Durack	Bill and Dianne Cleary
Judy Blunck	Garrett Brizendine	Canvas and Cocktails	George and Raffaella Clos
David Bluth and Christina Ortiz Bluth	Mary Broadhurst	Canyon Title, A Boston National Company	David Clune
Boettcher Foundation	Sandra and Allen Brock	Nina Carbone	Clyfford Still Museum
Polly Boley	Wendy and Mark Brodsky	Ann and Thomas Carey	CoBank
Brennan and Annie Bonati	Broken Tee Golf Course	JoAnn Carhart Levy	Jane Coffey
Albert Bonati	Evelyn Bronikowski	Carolyn W. & Charles T. Beaird Family Foundation	Jolinda Cohavi
Marilou Bonavida	Alan and Debbie Brooker		Joan and Steve Cohen
Gwen and Neil Borchert	Jack Brooks	Patti P. Carpenter	Diane and Bob Cohen
Born 2 Learn Academy/CCSA	Howard and Susan Brooks	Cars Helping Charities Inc	Becky Cohen
Ardra and Jerome Boswell	Curt and Natelle Brown	Chad and Jacqueline Carter	Lisa and Richard Cohn
Carol A. Botdorf	Donna Brown	Melinda Carter	Kathleen and Timothy Cole
Jane and Eugene Bourne	Jewel and Matt Brown	Lee and Karen Cashman	Kathryn Cole
Yvonne Bowen	Kimi and Mike Brown	Travis A. Cebula	Jean Coleman
Bowlero Corporation	Kathy and Ben Brown	Mark and Melanie Cervenka	Alice Collister
Shirley and Thomas Bowman	Dawn and Web Brown	Linda Chain	Colorado Athletic Club
Ana Boyan	Anne and Robert Brown	Juliane Chalabi	Colorado Conservatory of Dance
Robert Brace	Kathryn A. Brunner	Julia Chaland	Colorado Garden Show, Inc.
Bradbury Family Partnership	Juanita and Victor Brunton	Paul and Dixie Chamberlin	James Colwell
Hollie Brakken and Charl Oosthuizen	Nonie and Johnathon Brzyski	Sue and Scott Chandler	John Colwell
Connie Brakken-Smith and Rodney Smith	Alicia Buck	Victory V. D. Chase	Comcast
Lynn and Allan Brandt	Deborah Buckley	Cheesecake Factory	Comedy Works
Linda and Ron Branish	Rose and Roy Buckner	Cherry Creek Shopping Center	Community First Foundation
Randy Braun	Judith Bullard	Kristie and Don Cheyne	Community Health Charities of Colorado
Susan Brayshaw	Emma Bunch	Children's Eye Physicians	Rosalyn Conanan and Matthew Krause
David and Wendy Brazzell	Karen Burgess	Lynn Christensen	Katherine Cook
Kenedy Brazzell	Ms. Shannon Burke	Linda Christie-Horn	Gail Coombs
Neil and Catherine Breen	Carrie and Todd Burleson	Lawrence and Diane Chun	Robert Cooper
Beverly Breshears	Marilyn and John Bush	Kristine Chunn	Nicole Cooper and Victor Martinez
Cassie L. Brethauer	Patricia Butler	Donna and Walter Cianfichi	COPIC Medical Foundation
Brewers Association	Alison Butler	Martin and Shawne Cihak	Copper Kettle Brewing Co.
BrewHop Trolley	John and Cynthia Butler	Janell Clark	Aimee Corley
Janet and David Britson	Butterfly Pavilion	Abigail and Craig Clark	Corner Bakery Cafe
Amanda and Evan Bridgford	Forrest and Lori Buxton	Scott and Iona Clark	Linda and C. W. Corssmit
Bright Funds Foundation	Rachel Caldwell	Ellen Sue Clark	Courthouse Academy
	Shauna and Tom Callahan	Wendy and John Clayton	
	Callaway Golf Foundation		
	Susan and Bruce Calonge		
	Cindy Cambridge		

OUR THANKS

Richard Cowen and Gloria Koshio	Joanne Davidson	Denver Museum of Nature and Science	Paul and Christine Duncan
Nancy and William Cozart	James Davidson	Denver Nuggets	Karen and Richard Duquette
Cracker Barrel	Liane Davis	Community Fund	Patricia and Jack Durliat
Catherine and Bernard Craig	Denise Davis	Denver Preschool Program	Peter and Ellen Durst
Reger Craigo	Danae and Mark Davison	Daniel DeRose	Cheryl and David Dutton
Cranaleith Foundation	Dolores Dayhoff	Jean Desena	Darlene Ebert
Catherine Cregan	Dazzle	Desert Mountain Skin Spa and Massage	Echo Canyon River Expeditions
Jennifer and Zac Cross	D'Corazon	Eugene Dessel	Stephen Edmonds
Sterling and Kristi Crowe	Del and Margaret de Windt	Angela and Christopher Devcich	Olivia Edwards
Jim and Pam Crowe	Kathy Dean	Jill Devenport	Violet Edwards
Wendee and Michael Crowley	Jerome and Nancy DeFelice	Debra Deverell	Jennifer Edwards
Ysolina Cruz	Jerome and Stephanie DeFelice	Olivia Dewitt	Dr. Allan Eisenbaum and Sharon Eisenbaum
Deirdre and W. Thomas Cryer	Christine and Herbert Deforest	Nicole DiVito	El Pomar Foundation
Crystal Blind Trust	Elizabeth Del Real	Kenneth and Jackie Dobrovolny	Kim and Evan Ela
Suzanne Cullinane	Tricia Delano	Donald and Lisa Doggett	Jan Elfline
Cumberland Trust	Martha Dell	Kathleen Doherty	Mendelle and Erich Elit
Alexandra Cummings and Maxwell Bourassa	Delta Gamma Alumnae of Denver	Dolores Dominguez	Elitch Gardens Theme and Water Park
Emily and Rich Cunningham	Delta Gamma Foundation	Mrs. LeAnn Donahue	Elite Island Resorts Caribbean
Claudia M Cupp	Delta Gamma Fraternity Housing Corporation	Mark and LeAnn Donahue	Elixir Mind Body Massage
Ken and Lynn Curtis	Norma Denker	Joan Dooley	Van Emery
Jean and Douglas Daiss	Denver Active 20-30 Children's Foundation	Marcia Doty	Empire Distributors
Rose Dale	Denver Art Museum	Jill Doucette	EndPoint Direct Marketing Services
DALTA Denver Association of Lease and Title Analysts	Denver Booze Cruise	Jane Douglas and Carroll Novicki	Enjoy Biscotti
Dan Sharp Luxury	Denver Center for the Performing Arts	Shelly and Gary Dragul	Enstrom Candies
Rachel and Tyler Daniels	Denver College of Nursing	Debra Drenth	Leslie Eppinger
Diane D'Aquila	Denver Daily Grill	Janet Drobinske	Erbert and Gerbert's Sandwich Shop
Cheryl Daugherty	Denver Firefighters Museum	William and Patricia Drumright	Danielle and Sebastian Estenssoro
Yvonne and Donald Davidoff	Denver Lockton	Dry Bar	Patricia Ann Estes
		Jeanne and Craig Duncan	Jack C. Etkin
		Calvin Powell Duncan	
		Matt and Dori Duncan	

Daniel Euell	Erik Foster	Elizabeth and Bradley Glann	Laura Gusler
Eugene Curtis and Florence Armstrong Family Foundation, INC.	Dave and Vicki Foster	Kathryn Glenn	Lauren and Adam Gutenplan
Ann and Hugh Evans	Four Seasons Hotel Denver	Glenwood Caverns Adventure Park	Carey Haas
Event Rents	Laura Fowler	Greg and Renee Glissmann	Eva and Nicholas Hadad
Everyday Hero	Deborah Fox	Gnat Jewelry Atelier	Christina Hadad
Facebook Payments Inc.	Kristi Franko	Amy Goings	Kelsie Hahn
Judith Fahrenkrog and Larry King	Missy and Todd Franks	Gold Crown Foundation	Natalie Haigh
Ashley Fandel	Jonathan and Janet Fried	Jan Goldberg	H M. Hale
Robert Farr	John and Mary Fried	Golden Puzzle Room	Carole Haley
Steven and Jill Farver	Sophia Friedler	Elaine B. Goldman	Lynette and Tim Hall
Grace Faye	Beth and Jon Fries	Andrea Goldstein	Jason Hallmark
Joseph and Bernadette Feiten	Front Porch Stapleton	GOLFTEC	Edward and Penelope Halpin
Tim and Dee Feldman	Frances Fryberger	Good Time Restaurants, Inc.	Tricia Halsey
Joy and Joseph Ferguson	Brittney Frye	Chris Goodale	Curtis and Marjorie Halvorson
Fidelity Charitable Gift Fund	Ginny and Bob Fuller	Phillip and Kendra Goodin	Gretchen and John Hammer
Fidelity Investments	Mildred Fulton	Stephen and Molly Graber	Kathleen Hancock
Susan Fields	Sharon and Casey Funk	Grace Isabelle McNaught Charitable Trust	Hand & Stone
Carolyn Figal	Sandra Gabbard	Stephen Grad	Hanging H Ranch
Michael Figal	Jolene and Doug Gagnon	Carol Grams	Neal Hansen
Stel Fine	Judith Galaznik	Ann Granbery	Kara Hanson and Matthew Gietzel
Charles and Paula Finkbeiner	Anne and John Gallagher	Granby Ranch	Jeffrey and Janice Hanson
Erin Finlayson	Gallagher Benefit Services	Katherine and Scott Gratrix	Hapa Sushi- Corporate Office
Janna Fischer	Lisa and Anthony Gallegos	Robert B Gray	Happy Bakeshop
Suzanne and Peter Fischer	Rachel Galligan	Melissa and Monty Gray	Hard Rock Cafe
Pam and Gary Fitzgerald	Garden Bros Circus	Greater Kansas City Community Foundation	Christi and James Harman
Adrienne Fitzgibbons	Thomas E. Gardner	Tom and Kathy Green	Richard and Diane Harp
Naomi and Dan Flanagan	Patricia Ann and Randolph Garfield	Green Mountain United Methodist Church	Matthew and Marissa Harrington
Fleming's Prime Steakhouse & Wine Bar	Gateway Canyons Colorado	Menucha Greenberg	Mark and Karin Harris
Tracey Floming Bain and Peter Bain	David and Mary Genova	Carla R. Greenwald	Rachel Harrison
Jennifer Fochek	Miriam Gentry	Lori Gregg	Maureen Harrison
Footers Catering	Marla and Richard Gentry	Linda Grimm	Pam Konishi Harrold
Foothills Animal Shelter	Louanna and Steven Gerleman	GSR Fund Inc	Larren and Justin Hartley
Mary Ellen Ford	Annmarie and Richard Giancola	GT Car Shop Inc.	Joan Hartman
Stephan and Lance Forstot	Tamara Gibson	Gunnerson Family Foundation	Kathy Hatch
	Mark and Mariah Gillaspie	Leigh and Robert Gunther	Elizabeth and Kenneth Haughey
	Nancy Gimeno		
	Giordano's		

OUR THANKS

Haughey Family Foundation	John and Beverly Howell	Janus Henderson Investors	Kathryn and Jerad Justesen
Chad Haynes	HUB International Colorado	Georganne and Thomas Jaques	K1 Speed Inc.
Paralee Heath	Thayer R. Hubbard	Kathryn and Jamshid Javanbakht-Sani	David and Jen Kahn
Amy Hecklinger	Surilda Hudson	Jay's Valet	Kaiser Permanente
Brent Hedrick	Krista and Chuck Hugenberg	Mitch Jelniker	Kalamazoo Community Foundation
Harriett Heil	Robert and Amy Hughes	Diane and Keith Jenkins	Patricia and David Keefe
Julie and Ron Hein	Edmond Keith Hughes	Molly Jenkins and Nick Elias	Hale and Andrea Kell
Elaine and Richard Henke	Romilyn and Jerald Hulbert	Julie Jenkins	Sara Keller
Lacy Henson	Jane and Ray Humphrey	Robert and Lou Ann Jenkins	Barbara Kelley
Christine Herron	Richard Hunsaker	Marina Jensen	Christine and John Kelley
Julie Herzog	Mike and Kaye Hurtt	Juliann Jenson	Dona and James Kelley
Marcia Hilaire-Finn and Emanuel Finn	Stephen M. Hutchens	Paul Jerez	Robert and Mary Kay Kelly
Julene and Gary Lee Hill	Vicki Hutcherson	Kimbra Jerman	Mary and William Kelly
Arlene and Barry Hirschfeld	Judith and Dave Hutchison	Jing Restaurant	Cynthia and Kevin Kelly
History Colorado Center	Kathryn Huwaldt	William R. Johns	Ken and Julie Kemp
Gregory and Barbara Hobbs	Hynd Trust for the Blind	Curtis Johnsen	Kendra Scott
Matthew and Christine Hofmeister	Ideal Image	Molly and Steven Johnson	Linda Kercheval
Constance Holden and Thomas Smith	Sandra and Donald Ihlenfeldt	Shawn and Julie Johnson	Lenzy and Mike Kerechek
Jill Hollingsworth	Innovest Portfolio Solutions LLC	Arlene Johnson	Cheryl Kern
Tammi Holloway	Iron Mountain Hot Springs	Erin Johnson	Lynn Kernan
CJ and DC Homer	ITC Electrical Technologies	David and Theresa Johnson	Deborah Kershner
Suzanne and R. David Hoover	IV Point Aesthetics	Katherine Johnson and Andrew Beal	Mark Kessinger
Horticultural Therapy Institute	Rita Jackson	Mary Lou and Duane Johnson	Diane and Lynn Kessler
John and Christy Horvat	Norma Jacobson	Sarah and Sam Johnston	Robert and Yvette Keyser
Michael Houlberg	Kim and Chris Jacoby	Presten Jones	Shandra Kight
Kimberly Howard	Katie Jacquemin	Dawn Jones	Lauren Kilcoyne
Angela Howard and Reid Fischer	Kelly Jaeger	Dana and Ben Jones	Christa and Arnold Kilk
Gary and Leslie Howard	Melody Jamali	Mary and Lucian Jones	JoyceAnn and Charles Kimball
	Carol and Bradley James	Joy Wine and Spirits	Bob and Carla King
	James Patrick Griffith Foundation	Junior League of Denver	Kathleen King
			Deborah King
			King Soopers Community Rewards Program

Melly Kinnard	Sue and Lynn Larson	Amira and Kyle Lucas	Marianne Martin
Donna Kirkwood	Irene JoAnn and Donald Larson	Anne Lucke	Sharon and J. Landis Martin
William Kitamura	Amy Larson	Susan and Eric Ludwig	Edward and Mercedes Martinez
Joyce Klaasmeyer	Andrea Laser	Patricia and Donald Lujan	Mary Martha's Floral Design & Event Planning
Meghan and Matt Klassen	Christopher and Monica Latkiewicz	Paige Lujan	Jon Mason
Thomas and Razz Klein	Laws Whiskey House	Jennifer Lund	Patricia Mason
Kristen Kluempers	Julia and Andy Leach	Diane Lundy and Michael Hoff	Maverick Wine Company
Natalie Klyczek	Jane Lee	Marilyn Lustbader	Bruce and Linda Mawhinney
Linda and Larry Knapp	Charles and Donna Lehman	Kelly and Jeff Lutz	Maxx Properties
Corey Knight	Vicky Leighton	Nicole Lyman	Alyssa and Bret Maynard
Gerald and Mary Lou Kocak	Tara Leman	Ashley Machen	Sigmund and Mary Mazur
Roxanne and William Kochevar	Chris Lennon	Lenore and Alan MacLennan	Sandra and Robert McCalmon
Mark Koebrich	Celia Leon	Sonnet Madara	Barbara and Steve McCarl
Jeffrey Kovan	Howard and Blanca Lerman	Isabel Virginia Maestas	Ryan McCarroll
Patti and Mike Krattenmaker	Bess and Mark Lessner	Pamela Mahonchak	Jeanie and Raymond McCleery
Sharon Kreutter	Gregory and Dana Levad	Joan Lee Malm	Karen McClurg and Doug Cressler
William and Sharon Kreutter	Lloyd and Claire Lewis	Jeanne N Malowney	Tina and Peter McDonald
Kroenke Sports Charities	Randy S. Lewis	Pamela Malowney-Lengerich and Fred Lengerich	McDonald Consulting & Design Inc.
Kroger Corporation	Gregory Lewis	Kelly and Arun Mandagere	Diana McFail
Nancy and Brandon Krueger	Chrystal Leyva	Estelle Mandel	Rosemary McManis
Janet and Kevin Kubicki	LibertyGives Foundation	Lori Mandel and Brian Goldstein	Carol and Bryce McTavish
Betty T. Kulish	Lincoln Financial Foundation, Inc.	Sharon Mangers	Alison and Nate Meadows
Maria and Lee Kunz	Wilhelmina Lind	Julia and Jesse Manley	Elizabeth Meck
Kane Kunz	Lindsey and Patrick Linden	Adrienne and Scott Mann	Jody and Dick Megill
Larry Kunz	Miriam and Richard Lindrooth	Janet B. Manning	Jeffrey Meier
Bill Kurz	Jose Lira	Nancy Marberry	Donna and Bob Melcher
Gary L. Kuxhaus	Michael and Regina Livelli	Corrie and Joseph Marilley	Suzanne Mencer
Kristin and Andrew Kwong	Sheri Lockhart	Mario Di Leone	Teresa E. Mendenhall
Anahit LaBarre	LogRhythm	Karen and Dave Markham	Phipps and Bruce Menk
Jason Ladd	Dave and Stephanie Longcope	David Markham	Nancy C. Mentzer
Orench Lagman	Longmont Dairy	Nanci and Dennis Markusson	Mercantile Dining & Provision
Carolyn Lamacchia	Alfonso and Angelica Lopez	Patricia A Marnette	Marilyn and Richard Metcalfe
Antonia Lampros	Erin and Dominic Lovely	Kathleen and Gerald Marrs	
Richard and Shauna Landon	Delores and Ray Lowe	Stephen and Pamela Marsh	
D.E. and C.J. Large	Sue Lubeck	Dorothy Marshall	
Larkburger		Molly and Dennett Marston	

OUR THANKS

Pamela and Thomas Metzger	Lynnette Morrison	Molly Nemer	Geraldine and Felix Ortiz
Martin Metzger	Jillian Morrow	Network for Good	Oskar Blues Denver
Charlotte Middlebrooks	Joseph Morton	Cole Newcomer	Adam Ottmar
Roylynn D. Miercort	Carolyn Morton	Newmont Mining Corporation	Alexandra and Joshua Ovaska
James Miklich	Nancy Brock Motlong	Susan Nicholas	Susan Oviatt Harris
Mile High Title Research	Kathleen Mulcahy	Nancy Nicodemo	Frances W. Owens
David and Lisa Miller	Christine Mulkern	Marjorie Nightingale	Brett Owens
Brian Miller	Nate and Olivia Mullen	Sara and Matthew Nikkel	Bill Owens
Ilene Miller	Nathan Mullen	Ralph Noistering	Tracie Paiz
Ella Mae Mills	Susan and Jim Mullins	James Norris	Catharine Pappas
James Milway	Rosemarie Murane	Northern Trust	Harvey and Carol Parker
Lynn and Linda Minger	Carole and John Murdock	Kent Nossaman	Lynda Parker
Curt Minter	Jennifer Murphy	LaDean Nuanes	Jennifer and Bryan Parker
Mary and Brian Minturn	Kerry and Brian Musfeldt	Allison Nuanes	Pamela and David Pasternak
Karen Mitchell	Mustard's Last Stand Inc.	Connie and Norm Nuss	Eric Paton
Brooke and Erik Mitsek	My Munch Bug, LLC	Janet Nuzum	Rosemarie Patterson
Stefan and Brenda Mokrohisky	Devin Myers	O.J. Watson Company, Inc	Paul and Mary Ann Greiveldinger Trust
Nancy R. Mollard	Amy and Mike Naes	Ocean Prime	Anne Pawsat-Dressler and Brad Dressler
Kelsey Montague and Chris Topham	Narrative.	David and Rebecca O'Gorman	Tiffany Payne and Matt Mann
Donnis and Michael Moore	National Christian Foundation	Susan O'Grady	Kasey and Brent Pearce
Ann and Stephen Moore	National Christian Foundation Rocky Mountains	Maureen Oja	Caryn Pearson
John and Anita Moran	Erik Natkin	Scott and Leah Oliver	Paula Peirce
Moran & Long, LLC	Natural Wine Co.	Laura and Jon Olmedo	Tamara and Michael Perez-Mesa
Karen Morelock	Anne Naumer	Sheri and Steve Olson	Laura and Steve Perkins
Stacee and Mike Morgan	Marlo and Charles Naumer	Patricia Olson	Deanna Person
Morgan Stanley Global Impact Funding Trust, INC	Barbara Neal	Sheryl and Robert Olson	Personal Assistance Services of Colorado
Zoe Morgese	Frances Neff Hansen and Barry Hansen	Claire and Rupert O'Neal	Sara Peters
Julie and John Mork	Joel Nelson	ONEHOPE Foundation	Carrie Peterson
James and Susan Morris	Douglas and Judith Nelson	Optimist Club of Monaco South	Carolyn Peterson
Jamie and Matthew Morris	Barbara Nelson	Susan and Peter Ordway	Juliet Petsche
	Debbie and Neil Nelson	Joshua and Mary O'Rourke	
	Mary Nelson	Dave and Rebecca Ortega	

Malcolm Pettigrew	Kay Ray	Rocky Mountain Alliance	Greyson and Amber
Susan Phillips	Mary and Michael Ray	Children's Foundation	Saunders
Christianne Pickett	Douglas and Michelle Reeb	Elmer Rodriguez	Matthew and Jane Schaefer
Linda Pickett	Harry Reed	Mary and Thomas Rogers	Kathryn and Jeff Schaefer
Pie Consulting & Engineering	Paul Reed	Rollie R. Kelley Family Foundation Fund	Sage Ann Scheer
Tony and Briana Pierce	Michael Reed	Don and Diane Roney	Scheer Living Trust
Jessica and Daniel Pierce	Charles and Ruthie Reed	Holly Rosales	Katie Schilb
James and Dolores Pierce	Jennifer Reeder and Bryan Fryklund	Rose Community Foundation	Schlessman Family Foundation, Inc.
Pikes Peak Community Foundation	Dr. Rachel Reem	Marcy Rosenbloom	Jay and Elise Schlipman
Pikes Peak United Way	Lorri and Jim Reeve	Nicholas James Ross	Mary Schmidlin
Pinot's Palette	Regency Centers LP	Molly Ross	Janet and Jason Schmidt
Plante Moran	Linda and Ersel Reid	Sharon Rouse	Schoelzel Family Foundation
Platte Canyon Sertoma Club	Elise and JP Reinhard	Linda Rowley	School House Kitchen and Libations
Pledgeling Foundation	Mary Reisher and Barry Berlin	William and Donna Rubin	Joan and Dennis Schroeder
Brad Plummer	Cassandra Reitano	Jessica Rubin	Schwab Charitable Fund
William Porter	Andrea Reitzel Hopper	Susan and Michael Rudd	Susanna and Duncan Scribner
Rusty and Julia Porterfield	Mary Jean and Brian Renstrom	Tom and Pam Ruehle	Teresa Scrivano
Postmodern Company	Robin Reoh	Peter and Nicole Rueth	Scrumptious
Dr. Robert Potts Jr.	Republic National Distributing Co.	Adrienne Ruth	Stephanie Lynne and Carl Seago
Patricia Potucek	Marla and Scott Reschly	Ruth's Chris Steak House	Elizabeth Searle and Mike Branham
Maryann and Jules Francis Pratte	Restruction Corporation	Adriana and Jose Ruvalcaba	Anne and William Seery
Jared Pritchard	Andrew Reuben	Robin Saccoccia	Donna Segars
Ronald and Mary Pritchett	Charles Reuben	James and Carol Salbenblatt	Wesley and Marty Segelke
Robert Proctor	Kathy and Steven Revenig	Lupe Salinas and Regina Sodia	Joanne Sesson
Professional Touch Laundry Service	Jennifer Reynolds	Elizabeth Salomon	James and Sandy Sexton
Public School 303	Rhein Haus	Jessica Salomon	Ben Seymour and Trista Wahl
Carol B. Puchalski	Rialto Cafe	Richard Salomon	Dorothy Shaffer
Janice Puder Agron	Susan Rice	Monica Salomon	Gary and Christine Shanafelt
Purple Sparklers Red Hat Group	Sarah and Wesley Rice	Michelle and Colgate Salomon	Shanahan's Restaurant
Puzzah! LLC	Joan Richard	Salon Moda Capelli	Arun Shankar
Rachel Quagliana	Kristen Richards	Sam's No. 3 Diner Glendale	Kathy and Glen Sharp
Gabrielle Queen	Nathan Joshua Riggs	Sam's No. 3 Downtown Diner and Bar	Robert K. Shaw
Sally Quick	Barbara and Gary Ritchie	Sanctuary	John and Carolyn Shaw
James and Pam Quin	Joseph Rivera	Kathleen and Jeffrey Sandler	Jan Shelton
Walter and Velma Quinn	Norma Roath	Janine and Chuck Sather	Ann M. Sherley
Sanjay Rallan	Karen and Jeff Roberts		
	Callie Robinson		
	Jessica Robles		

OUR THANKS

Mary and Dave Sherman	AnnMarie Spain	Sherry and Weldon Stripling	Susan and Craig Temmer
Nancy and Aaron Siegel	Sandra Spear	Kevin and Michele Strohfus	Temple Hoyne Buell Foundation
Sara T Siegesmund	Special Kids, Special Care	Harriet Strong	Lisa and Bob Terry
Brenda and Tim Simon	Mark and Patricia Speedy	Ann Sullivan and Lewis Colgan	Barry and Janice Teter
Marthanne Simons	Wendy Spirek and Claude Wild	Jean and John Sullivan	Rita Tetsall
Elizabeth Singer	Chip and Judith Spratlen	Sumits Yoga Colorado	Chanda Thapa
Dinah Sink and Steve Barker	Stacey and Tom Stafford	Kayla Sumpter	The Anschutz Foundation
Sipping N' Painting Hampden	Adele and Jeff Stalder	Jonathan and Erin Susser	The Benevity Community Impact Fund
Susanna Skaran	Carlyn Stambaugh	V.L. Swanson	The Berkshire Restaurant
Jess and Eliana Skriletz	Karen and Michael Standish	Kristi and D. Brooks Sweeney	The Big Tool Box
Elizabeth and Stephen Slaboda	Stanley Beer Hall	Sweetwaters Coffee & Tea	The Bookies Bookstore LTD.
Jenna Slavik	Stapleton Master Community Association	Mary and Otavio Tabacchi	The Bundt Shoppe
Slice Works	Erin Starzyk	Janelle and Joseph Tabacheck	The Catholic Foundation of Northern Colorado
Edwin and David Small	Margaret and A. Thomas Stavros	Tables Restaurant	The Charles Schwab Corp. Foundation
Smashburger	Teri and Charles Steckly	Peggy and John Talbot	The Child Care Success Company
Patricia Smith	Anna and Brian Steele	Karen Tanaka	The Clark-Halladay Memorial Foundation
Ellen Smith	Constance and James Steeples	Rita L. Tanen	The Clocktower Cabaret
Kyle Smith	Patricia Steiner	James Tanner	The Colorado Trust Directed Contributions Program
Astrid and Anthony Smith	Betty and Lloyd Steinmann	Lois Tate	The Crawford Hotel
Cari Smith	Marcia Stephens	Tattered Cover Book Store	The Curtis Hotel
Roger Smolik	James Stephenson	Gale Ann and Rick Taylor	The Denver Foundation
Catherine and David Smyth	Theresa Stevens	Heidi and James Taylor	The Denver Post Community Foundation
Joseph and Grace Snearline	Chantelle and Kythan Stevenson	Jennifer Taylor	The Harvest Wine Co.
Snooze	Abigail Stevenson	Mary Taylor	The Janus Henderson Foundation
Snow Owl Confectioners	Brandon Stewart	John and Debra Taylor	The Kiwanis Club of Denver Foundation
So Radish	STK Denver	Jay and Linda Taylor	
Ashley Socotch	Stoic and Genuine	Timothy Taylor	
David and Bettie Sousa	Stonehocker Family Foundation	Ted's Montana Grill	
Southern Foodservice Management, Inc	Ariana Stowe		
Southern Glazer's Wine & Spirits			

The Lee and Bev Kunz Foundation	Ariane Uhl	Nicole Warot	Dian and Alan Wilson
The Louis R. and Dorothy M. Meister Foundation	Cristen Underwood	Quinn Washington	Effie and Mark Wilson
The Melting Pot	United Way of Greater Philadelphia & SNJ	Rick and Jackie Watkins	Roger and Claire Wilson
The Melvin & Elaine Wolf Foundation	United Way of King County	Jeff and Tanya Watkins	Stefani Wilson
The Ritz Carlton, Bachelor Gulch	United Way of Salt Lake	Webroot	Leanne and Brad Wilsted
The Salah Foundation	United Way Worldwide	Erik and Ellen Weihenmayer	Wines for Humanity
The Sing Me a Story Foundation	Michael Urban	Seth and Rivka Weisberg	Savannah and Andrew Wippel
The Wags and Menace Make a Difference Foundation	Craig and Angela Vanderlan	Margaret and Robert Weisenbach	Lucille Wirth
Tim Thein	Hannah Vanderlan and Brooke Rundle	Joan Weiss	Richard and Naomi Wisott
Jack and Konnie Thompson	Dr. Mel Vanek and Mrs. Eileen Vanek	Robert and Renee Weisser	Lanette Witt
Tom and Kathleen Thompson	Samantha VanKammen	Martha Welborn	Mary and Luke Wittemyer
Jan and Tim Thornton	Louise and Jim Vaughn	Sara Welborn	Kristine Wolfe
Jana and John Tiede	Dawn and Gary Vaughn	Kay and Paul Wells	Michael and Julie Wolfe
Tierney Giving Account	Carolina Vega	Wells Fargo Advisors	Johnny Wood
Tiffany & Co.	Peter Veltri	Wells Fargo Private Bank	Mary Pat Woodard
Peter Tilley	Valerie and Steve Veraldi	Darla and Chuck West	Woodhouse Day Spa
Tito's Handmade Vodka	Patrice Vermeulen	Suzanne Westgaard	Kevan Worley
Toddy, LLC	Matt and Kim Vestal	Anita Wherry	Sydnee Worth
Brandon Tompkins	Caitlin Vigil	Megan Whitaker	Holly and Terry Wubbena
Joyce Traeber	Brian Vits	Coralou White	Betty Wytias and Robert Sobel
Karen Traeger and Alexander Kovacs	Johanna and Dave Voell	Mark J. White	Yard House
Frederick and Penny Trask	Pamela Vogel	Bonnie Whiting	Nancy and Joe Yeaman
Trattoria Stella	Volio Imports	Donna and Scott Whitley	YellowBelly Chicken
Bart Trautwein	Ann and Alex Volz	Norma Whitney	Christy and Gordon Yonz
Mary Ann and Kip Travis	Sheryl Vondracek	Miriam and Mason Whitney	Judy and Ronald Young
Triad EAP	Joe Vuletich	Betty Jayne Whitson	Your Cause, LLC
Karen and Richard Triberti	Rosalie and Rex Wagner	Jeanne Wickard	YourCause, LLC Trustee for Wells Fargo Community Support
Lori Tripp	Don Wagner	Wild Women Wine	YourWealthSecrets.com
Tristate Surveying Inc.	Ethan Waldman	Heidi and Craig Wilderman	Rita and Felix Zaltsberg
Kirsten Trout and Adam Fossier	Dianne Walker	Jamie and Wilkinson	Vincent and Margaret Zarlengo
Jill Tullman	Valerie Walker	Ann Margaret and Ross Williams	Sheri Zetterower
Josh and Lindsey Turck	Courtney Walsh	Candace and James Williams	Kiera and Lee Zink
Karon Turpin	Carol and Cody Walton	Marcia Williams	Robert and Virginia Zink
	Nancy and Douglas Walton	James Williams and Lindsey Gagnon	Michael Zumwalt
	James and Patricia Ward	Elaine Williams	
	Christine Warfield	Williams Construction	

2550 Roslyn Street
Denver, CO 80238
United States

303.377.9732
www.anchorcenter.org

